

# Plat of Survey

FOR: CARNAHAN MORTGAGE - PHILLIP W. & JANET L. KLAHN  
PROPERTY ADDRESS: 2201 Townline Road; East Troy, Wisconsin

DESCRIPTION: Lot 1, CERTIFIED SURVEY MAP NO. 207, as recorded in the office of the Register of Deeds for Walworth County, Wisconsin on February 9, 1973, in Volume 1 of Certified Survey Maps on Page 207 as Document No. 660803. Said survey being a part of the Northeast 1/4 of Section 13, Township 4 North, Range 17 East, in the Town of Troy, Walworth County, Wisconsin.

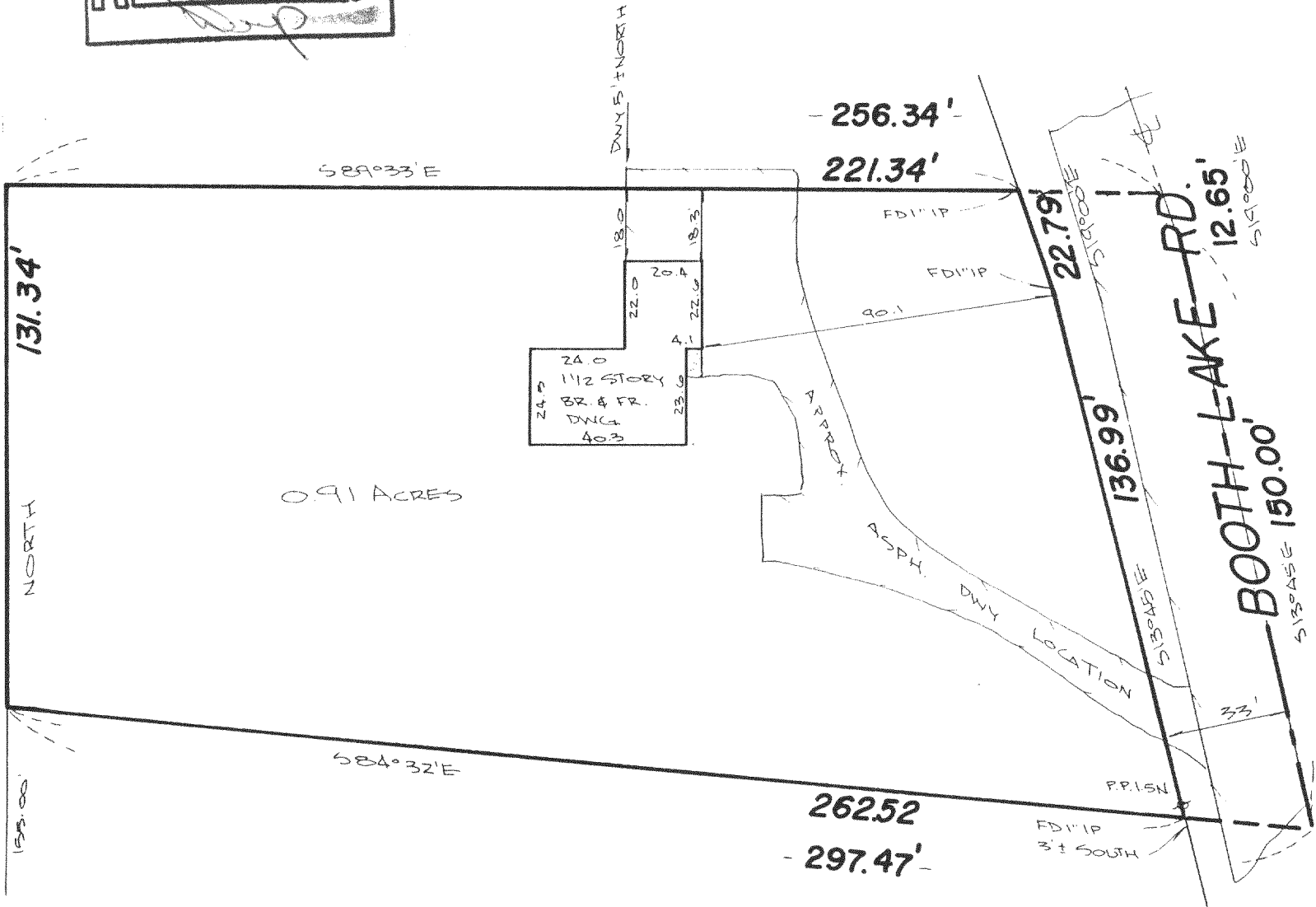
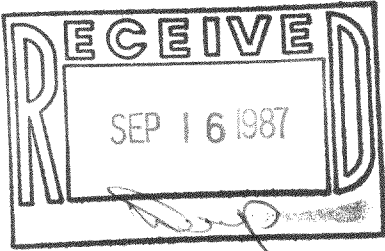

STATE OF WISCONSIN )  
WAUKESHA COUNTY ) SS

## CERTIFICATE

I CERTIFY THAT I HAVE SURVEYED THE ABOVE DESCRIBED PROPERTY, AND THE ABOVE MAP IS A TRUE REPRESENTATION THEREOF AND SHOWS THE SIZE AND LOCATION OF THE PROPERTY, ITS EXTERIOR BOUNDARIES, THE LOCATION AND DIMENSIONS OF ALL STRUCTURES THEREON, FENCES, APPARENT EASEMENTS AND ROADWAYS AND VISIBLE ENCROACHMENTS, IF ANY.

THIS SURVEY IS MADE FOR THE EXCLUSIVE USE OF THE PRESENT OWNERS OF THE PROPERTY, AND ALSO THOSE WHO PURCHASE, MORTGAGE, OR GUARANTEE THE TITLE THERETO, WITHIN ONE (1) YEAR FROM DATE HEREOF.

THIS SURVEY IS COPYRIGHTED AND THE REPRODUCTION THEREOF, IS PROHIBITED.

MONUMENTATION OF MISSING BOUNDARY CORNERS HAS BEEN WAIVED BY THE ABOVE CLIENT AS PER CHAPTER A-E-5.01(b) OF THE WISCONSIN ADMINISTRATIVE CODE.

REGISTERED LAND SURVEYOR

DATE

**TERRA TECHnology, Inc.**

Land Surveyors - Land Planners

909 Blackstone Avenue

Waukesha, WI 53186

(414) 549-1111

JOB NUMBER: 4615

SCALE: 1" = 40'

